

SCHEDULE OF JOINERY

CODE	SIZE	DESCRIPTION
D1	100M X 2.13M	TEAK WOOD FLUSH DOOR
D3	0.76M X 2.13M	COUNTRY WOOD FLUSH DOOR
W5	1.49M X 1.37M	STEEL GLAZED WINDOW
V1	0.91M X 0.60M	STEEL GLAZED VENTILATOR
RS	3.05M X 2.44M	ROLLING SHUTTER
D	1.22M X 2.44M	T.W. DOOR WITH GLAZED VENTILATOR ABOVE
W5	0.91M X 1.37M	T.W. GLAZED WINDOW
RS	2.13M X 2.44M	ROLLING SHUTTER
V2	0.60M X 0.91M	STEEL GLAZED VENTILATOR

Handwritten: No. 29/11.

PROPOSED ADDITION & ALTERATION AT DOOR NO: 138 | 1 PERAMBUR HIGH ROAD MADRAS - 12, R. S. No: 258/2 OLD SURVEY No. 60/PART BLOCK No. 15 PERAMBUR, PURASAWALKAM TALUK, CORPORATION REVENUE (CIRCLE - IV) DIVISION No. 43.

2484.87 B	0	09.12.85	1:100	E. Prabhakar
DRG No.	REV	DATE	SCALE	DRAWN BY / CHECKED BY

AREA STATEMENTS

PLOT AREA	339.465 M ²
PROPOSED ADDITION	62.47 M ²
EXISTING	173.78 M ²

COLOUR INDEX

PROPOSED CONSTRUCTION	
BOUNDARY OF SITE	
ROAD	
EXISTING	

OWNER'S SIGNATURE

Handwritten Signature

A. K. SRINIVASAN
CIVIL ENGINEER

DESIGNERS & DEVELOPERS -
ALACRITY FOUNDATIONS PVT LTD
No. 1 KAMALA BAI STREET,
T. NAGAR,
MADRAS - 600017.

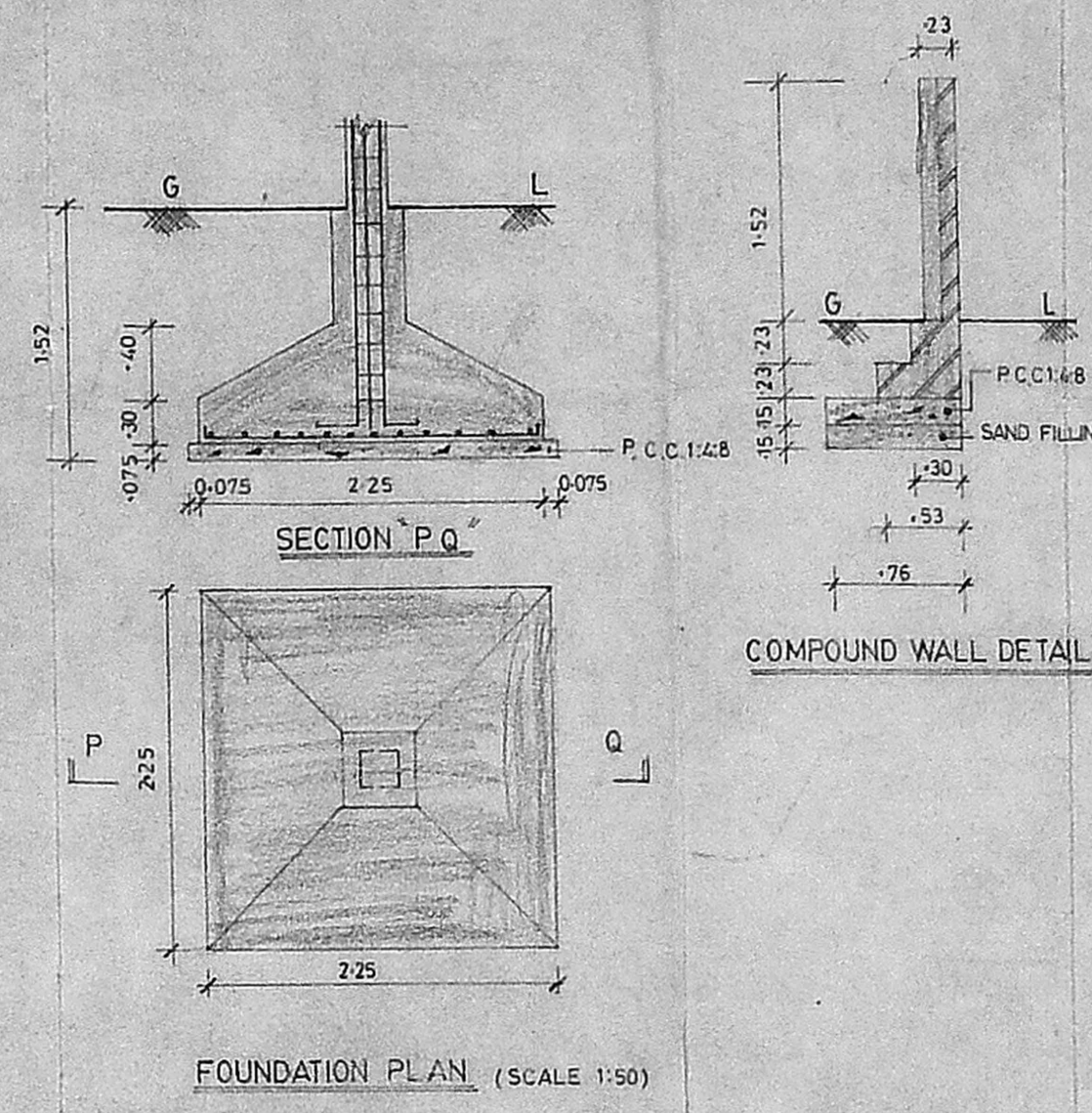
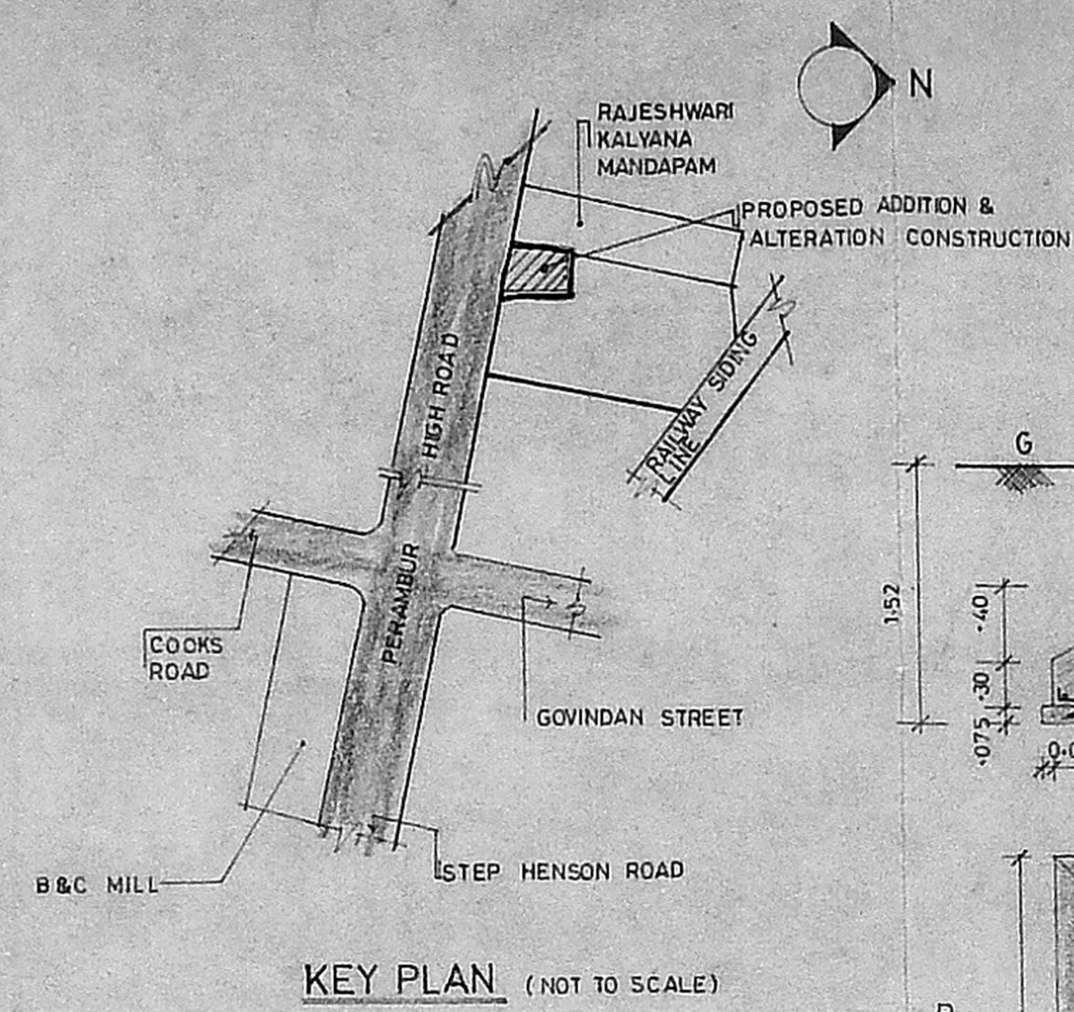
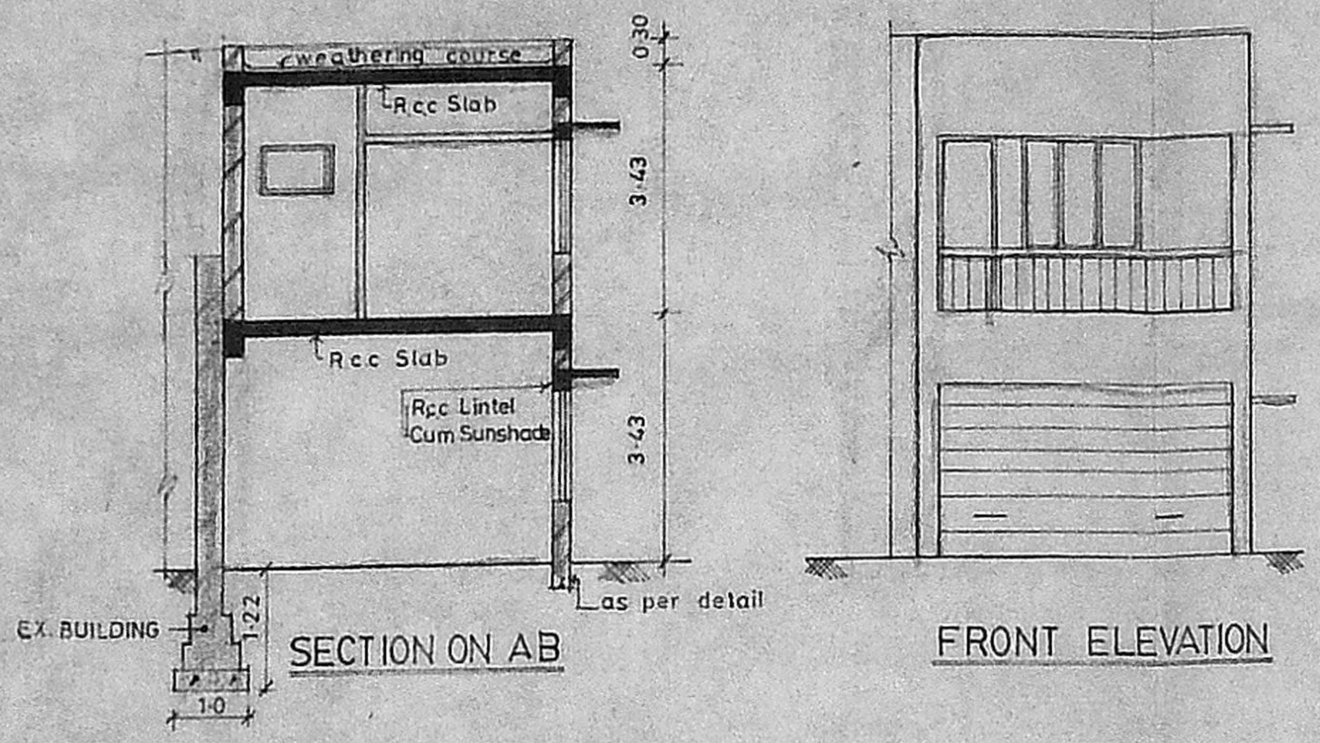

Planning Permit No. **A/329/92**

APPROVED

SUBJECT TO THE CONDITIONS IN THIS OFFICE LETTER.

No. **A3/11401/100/12/92**

FOR MEMBER SECRETARY
MADRAS METROPOLITAN DEVELOPMENT AUTHORITY
MADRAS - 600 008

